

Exercise 30-6

1. Continue from Exercise 30-5 or start AutoCAD.
2. Open the EX30-5 file you saved during Exercise 30-5.
3. Save a copy of EX30-5 as EX30-6. The EX30-6 file should be active.
4. Set the annotation scale to $3/4" = 1'-0"$.
5. Use the **OBJECTSCALE** command to add the current $3/4" = 1'-0"$ scale to all the annotative wall section objects.

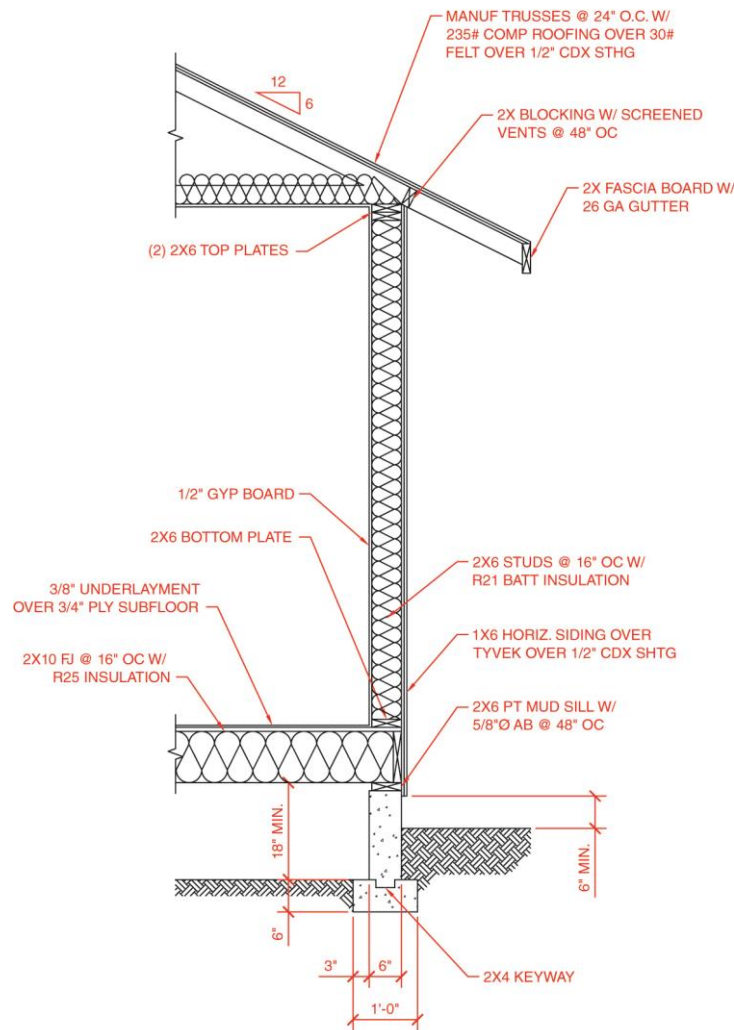

**Wall Section
A**

6. Use grip editing to position the $3/4" = 1'-0"$ scale representations as shown in Figure A.

15. The final exercise should contain drawings that look similar to the drawings shown.
16. Resave and close the file.
17. Keep AutoCAD open for the chapter review and problems, or exit AutoCAD if necessary.